

Patient report

Bio-Rad DATE: 03/12/2019
D-10 TIME: 03:06 PM
S/N: #DJ4I016123 Software version: 4.20-2
Sample ID: 10409824
Injection date 03/12/2019 03:01 PM
Injection #: 13 Method: HbA1c
Rack #: --- Rack position: 1

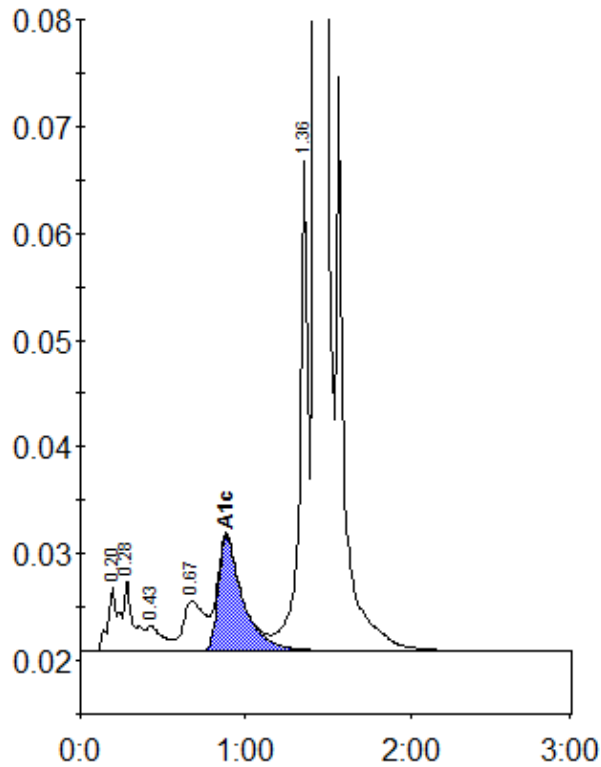

Peak table - ID: 10409824

Peak	R.time	Height	Area	Area %
A1a	0.20	6160	27748	1.0
A1b	0.28	6691	25538	0.9
F	0.43	2402	16337	0.6
LA1c/CHb-1	0.67	4664	41848	1.5
A1c	0.88	10733	111083	5.8
P3	1.36	45749	163643	6.1
A0	1.43	743450	2313851	85.7
Total Area:			2700048	

Concentration:	%
A1c	5.8